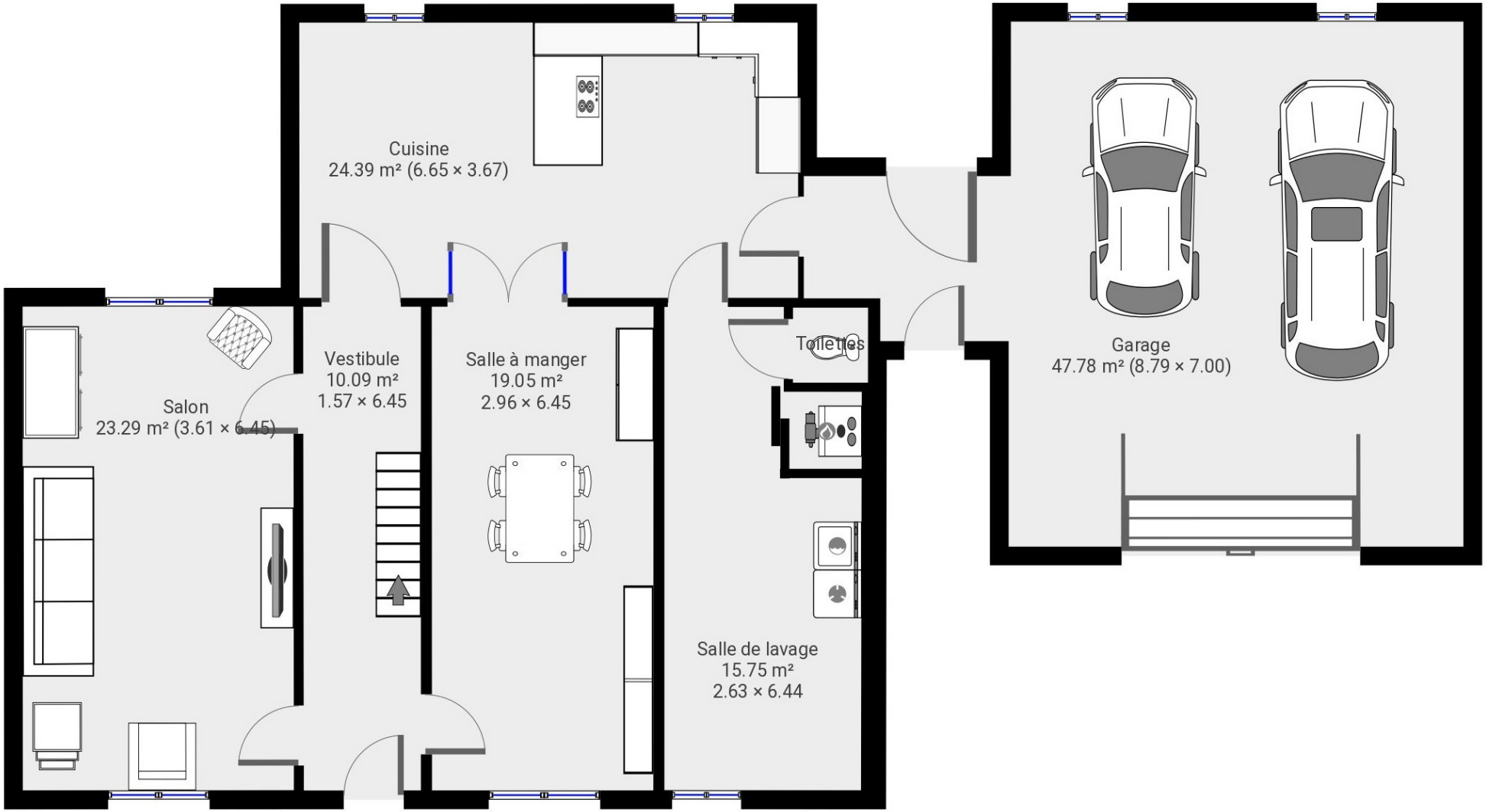
Cuisine
24.39 m² (6.65 × 3.67)
Salon
23.29 m² (3.61 × 6.45)
Vestibule
10.09 m²
1.57 × 6.45
Salle à manger
19.05 m²
2.96 × 6.45
Toilettes
Salle de lavage
15.75 m²
2.63 × 6.44
Garage
47.78 m² (8.79 × 7.00)

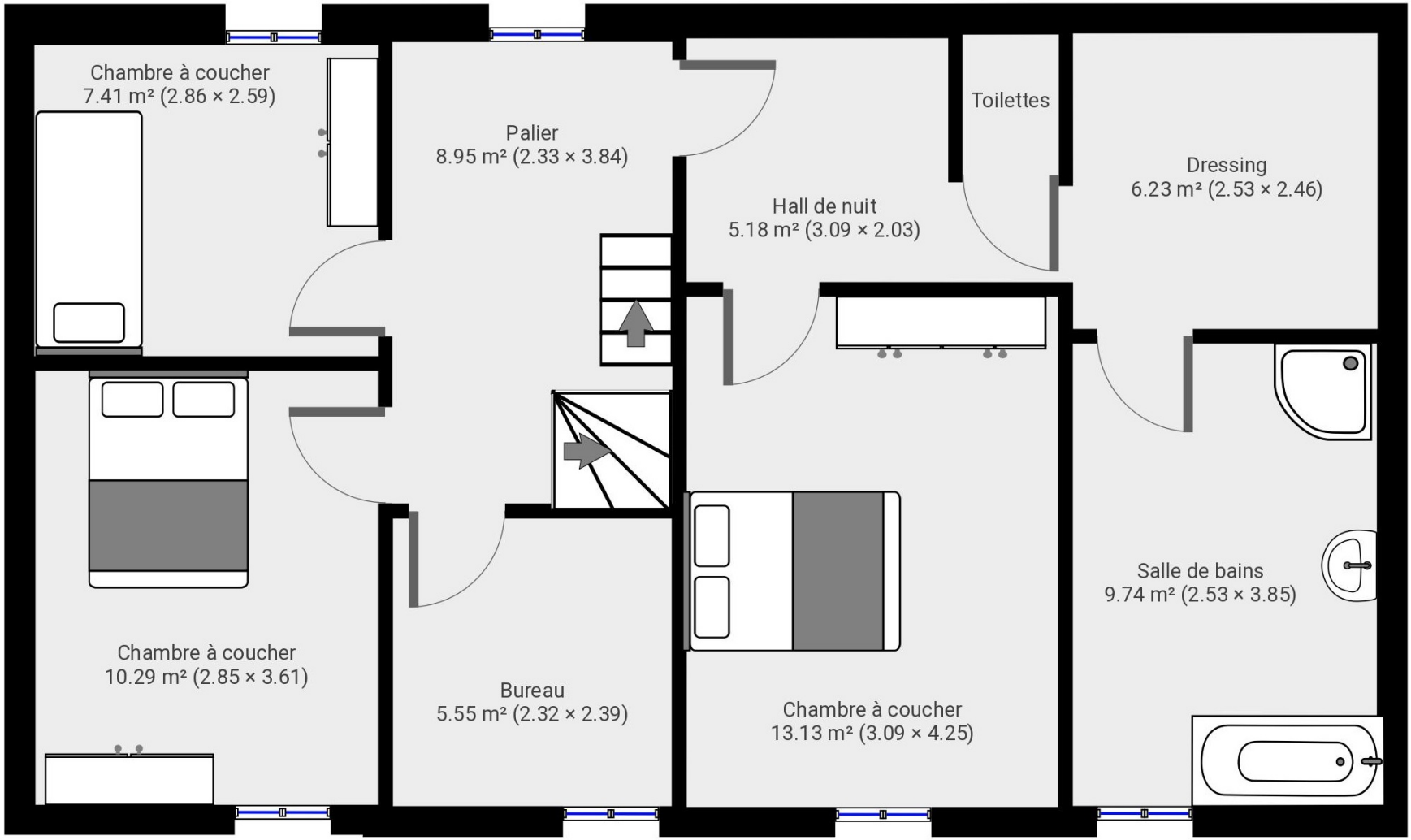
Chambre à coucher
7.41 m² (2.86 × 2.59)
Palier
8.95 m² (2.33 × 3.84)
Hall de nuit
5.18 m² (3.09 × 2.03)
Toilettes
Dressing
6.23 m² (2.53 × 2.46)
Chambre à coucher
10.29 m² (2.85 × 3.61)
Bureau
5.55 m² (2.32 × 2.39)
Chambre à coucher
13.13 m² (3.09 × 4.25)
Salle de bains
9.74 m² (2.53 × 3.85)

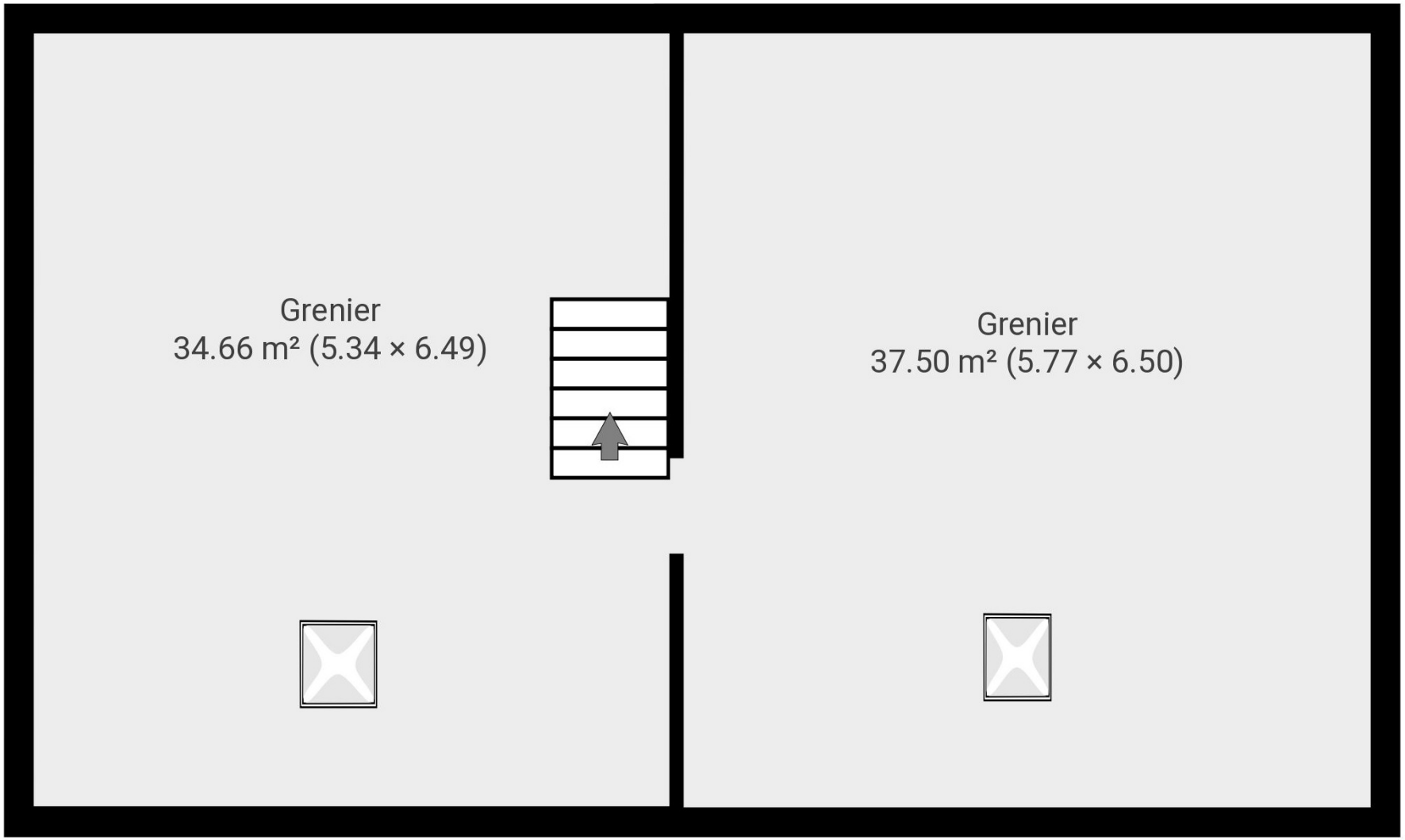
Grenier
34.66 m² (5.34 × 6.49)
Grenier
37.50 m² (5.77 × 6.50)